MULTIFUNCTIONAL
PAGER
Operation Instruction

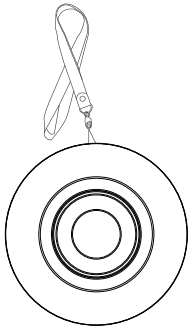

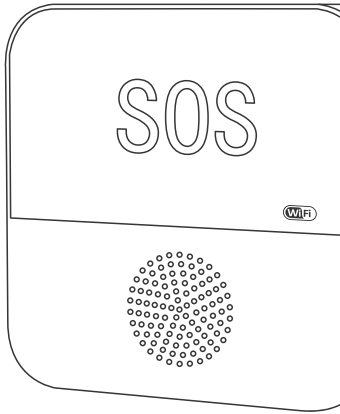

Appearance introduction 01~02

Receiver 01
SOS Button 02

Power On 02

Receiver Pairs with SOS Button 03~04

How to Pair? 03
Test 04

Connect with Mobile APP 05~16

Download APP 05
Notes 05~06
Connect the Receiver to APP 07~10
Connect the SOS Button to APP 11~13
APP Notification Setting 14~16

APP Operation 17~31

Remove Alarm 17
Mutiple People Sharing 18~19
Set Alarm Ringtone 20~22
Set Alarm Time 22~23
Set Alarm Volume 23~25
Set Brightness 25~26
Delete SOS Button 26~28
Clear all accessories 28~30
Unbind mobile APP 30~31

Installation 32~35

Receiver Installation 32~34
SOS Button Battery Change 35

Notes 36

Specification 37

Q&A 38

Attention&After sales service 39

01 Appearance introduction

1.Receiver (TY03 Not includes rechargeable battery)

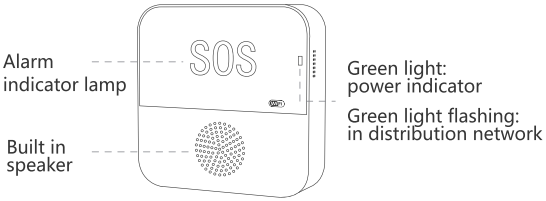

ⓐ Short press for 1 second--Pairing with SOS Button.

ⓑ Long press for 6 seconds--distribution network (Pairing with Smartphone APP)

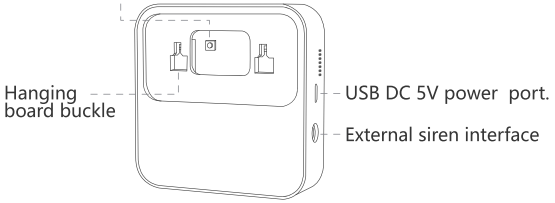

TY06 Receiver(Includes rechargeable battery)

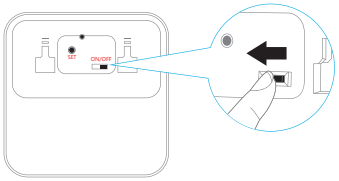

Turn on the power switch before performing all operations.

2.SOS Button

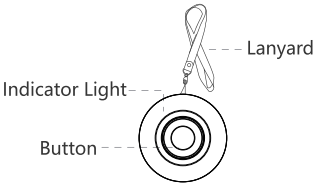

02 Power On

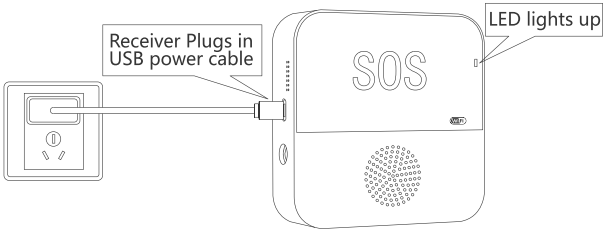

03 Receiver Pairs with SOS Button

⚠ SOS Button before leaving factory,QC needs to pair it with Receiver to test whether it is valid , so if the SOS Button has been paired, it can be used directly. If pressing the SOS Button does't work, please pair the SOS Button with Receiver.

1. How to Pair the SOS Button with Receiver

① Short press the key in the back of the Receiver, and the Reciver will "beep" and last 15 seconds.

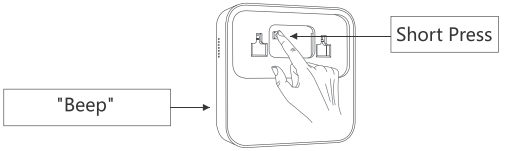

② Short press the SOS Button, and the Receiver will stop “beep” after successful pairing.



2. Test If The Pairing Is Successful.

① SOS Button needs to be used within 230ft/70m range of the Receiver.

⚠(So the SOS Button cannot be brought outside.)

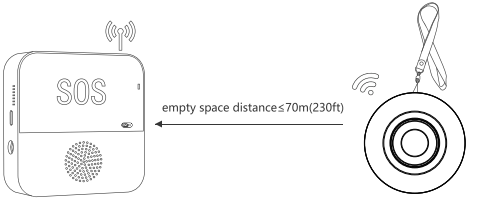

② Press the SOS Button.



③ Receiver alarms.

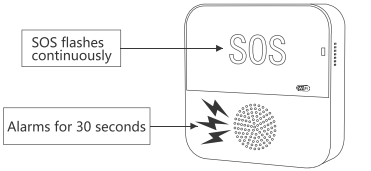

⚠ **Remove alarm in the APP.**

04 Connect with Mobile APP

1. Download APP

Tuya Smart

Smart Life

- **Scan the QR code to download theAPP.**
- **Please go to the application market to search for "Tuya Smart" or "Smart Life".**

2. Notes on distribution network

① Wi-Fi Frequency

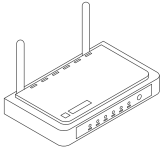

Support 2.4GHz

No Support 5GHz

② The distance between the Receiver and WiFi Signal needs to be less than 20m/66ft (the closer the better).

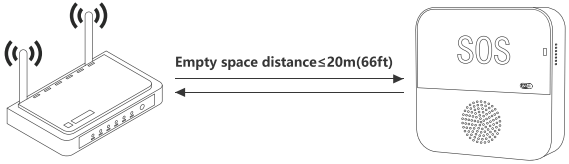

⚠ The distance varies with the environment.
If the Receiver is too far from the router,
it will not be able to connect to the smartphone.

3.Connect the Receiver to APP

⚠ Both APPs are similar in use, just choose one of them

① Cell phone connected to Wifi(2.4GHz Wi-Fi), and turn on Bluetooth.

②

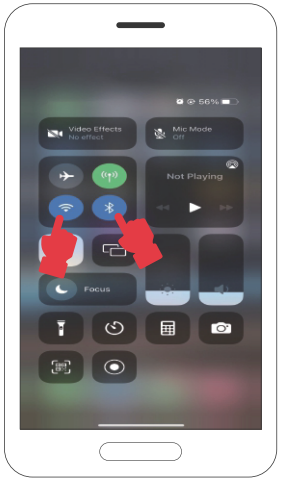

ⓐ Long press the key in the back of the Receiver for 6 seconds to enter distribution network.

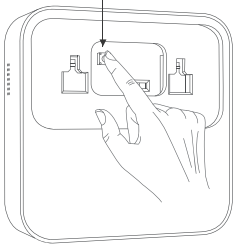

ⓑ The green light flashes continuously.

③ Open APP, click "Add Device".

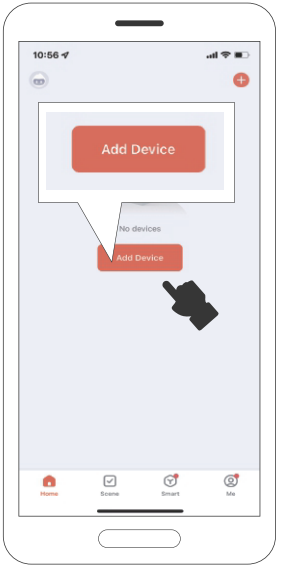

④ Click "Add" after the device is automatically discovered.

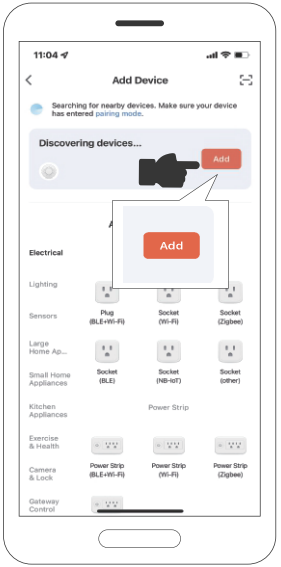

⑤ Confirm WiFi's name and password, and click "Next"

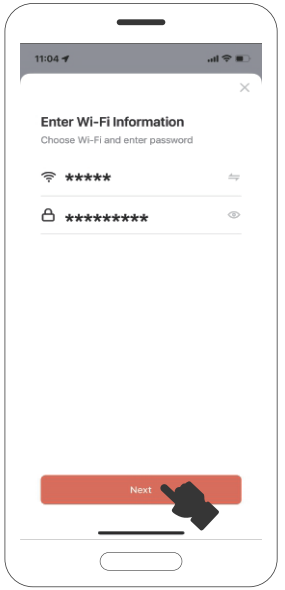

⑥ Wait for a successful connection.

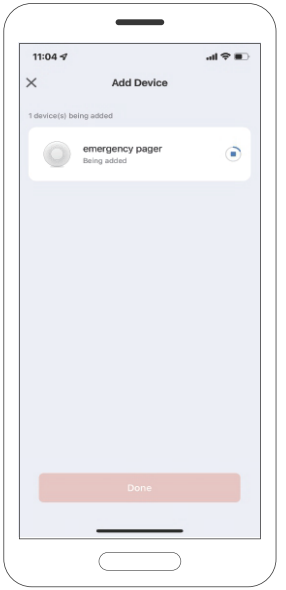

⑦ Click“Done”.

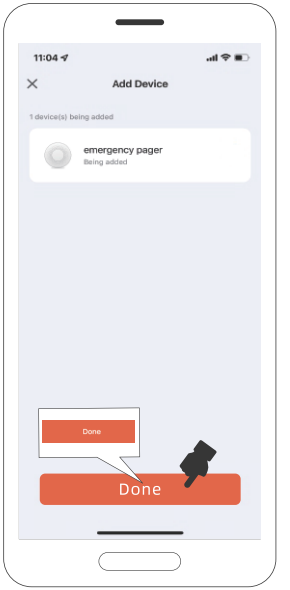

⑧ Receiver's page in the APP.

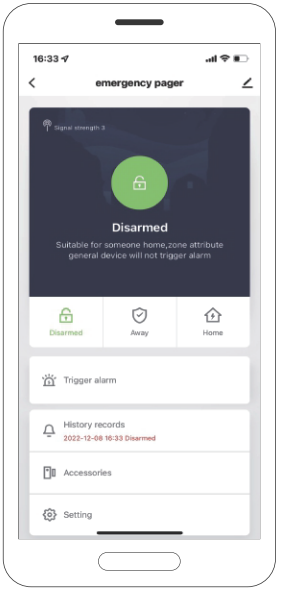

4.Connect the SOS Button to APP

① At the bottom of the Receiver's page in the APP, Click "Accessories".

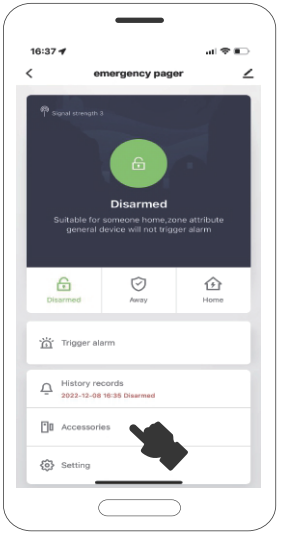

② Click"+"in the upper right corner.

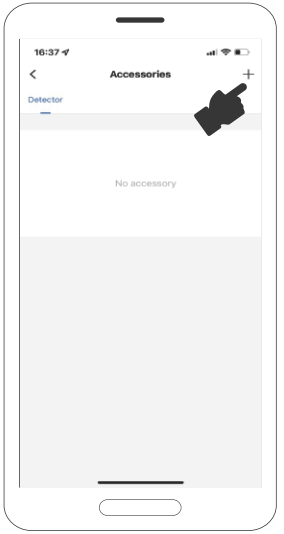

③ After the Receiver is "beep", please short press the SOS Button.

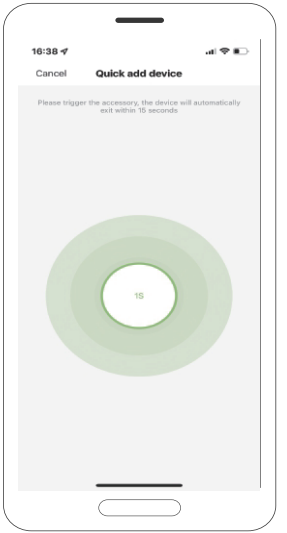

④ Wait for a successful connection, click"Confirm".

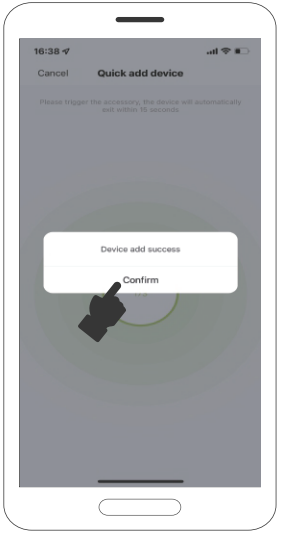

① Slide to the left.

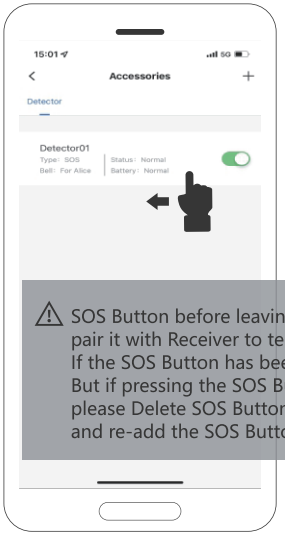

② Click “Delete”.

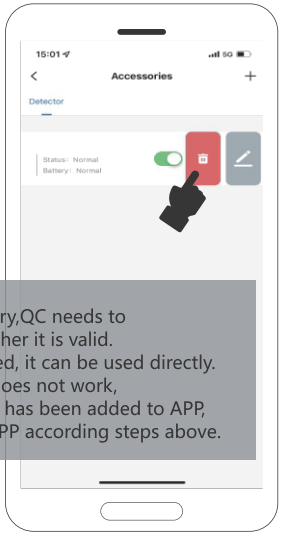

⚠ SOS Button before leaving factory,QC needs to pair it with Receiver to test whether it is valid.
If the SOS Button has been paired, it can be used directly.
But if pressing the SOS Button does not work,
please Delete SOS Button which has been added to APP,
and re-add the SOS Button to APP according steps above.

5.APP Notification Setting

① Click "Me", and click " ⚙ " in the upper right corner

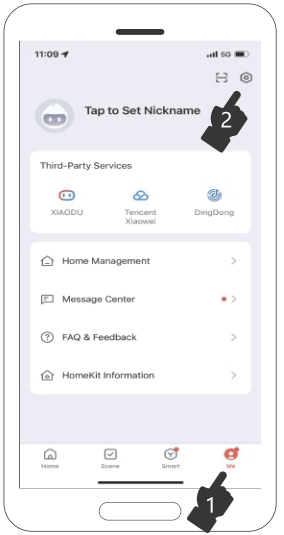

② Click "APP Notification"

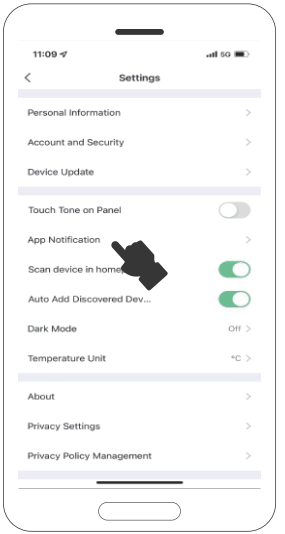

③ Click "Notifications".

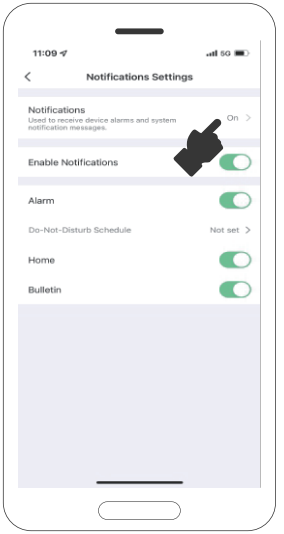

④ Turn on Bluetooth and Local Network, and click "Notifications".

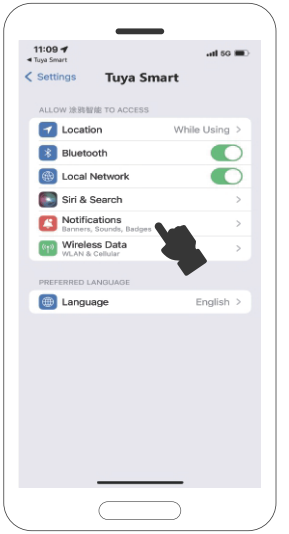

⑤ Turn on "Allow Notifications", "Sounds" and "Badges", and choose Alerts ways you like

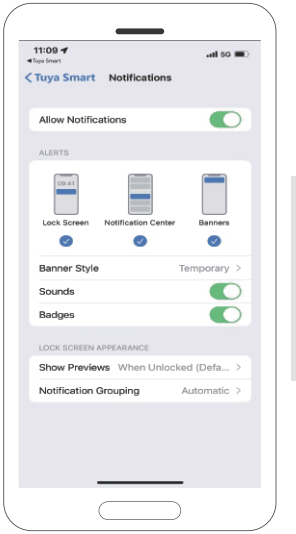

⚠ If your phone is in Silent mode, your phone will not ring alert when the SOS button is pressed. So you need to turn on Ring mode on your phone so that your phone have a ring alert when receive alert.

05 APP Operation

1.Steps to Remove Alarm

① Press SOS Button



②Receiver Alarms

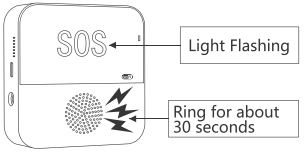

③Click "Alarm remove"

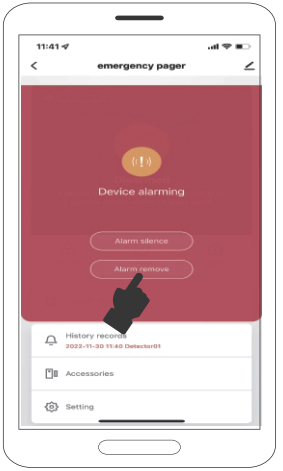

2.Mutiple People Sharing

① Click" ∠ "on the upper right corner of the Receiver's page in the APP.

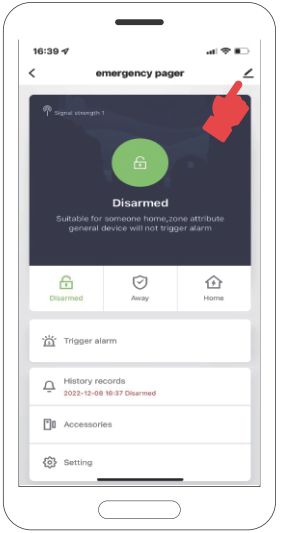

②Click"Share Device"

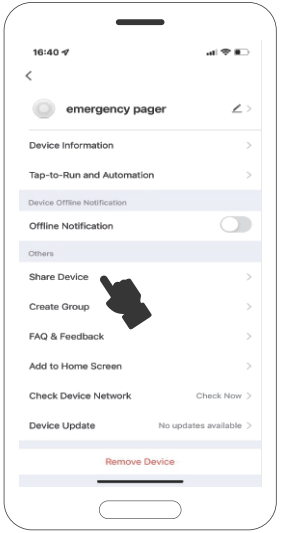

③ Click“Add Sharing”

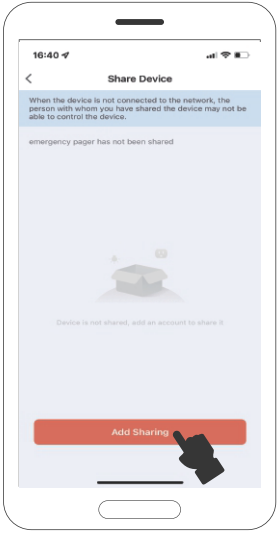

④ Select sharing ways

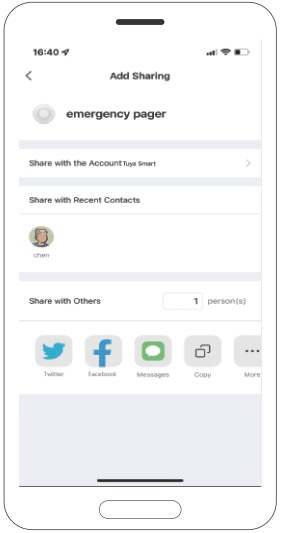

3. Steps to Set Alarm Ringtone

① At the bottom of the Receiver's page in the APP, Click "Accessories".

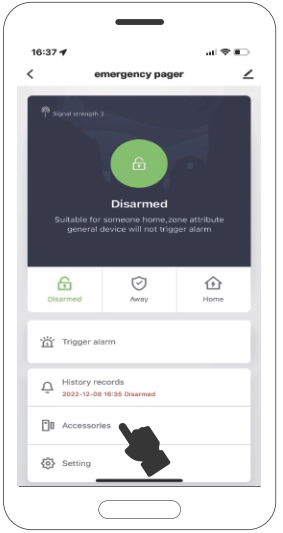

② Click "Dectector01"

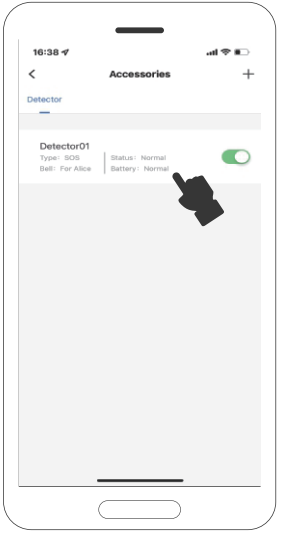

③Click "alarm ringtone".

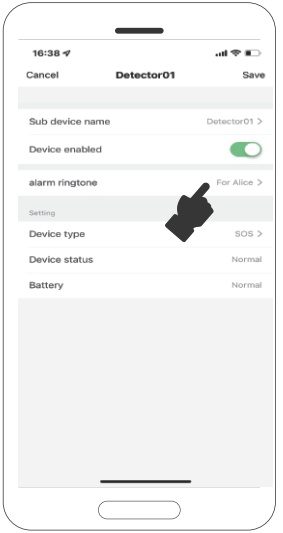

④Choose your favourite ringtone

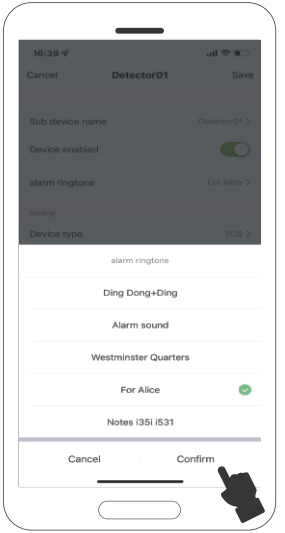

⑤Click "Save"

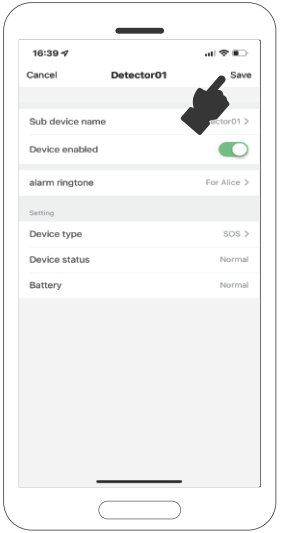

4.Steps to Set Alarm Time

① At the bottom of the Receiver's page in the APP, Click "Setting".

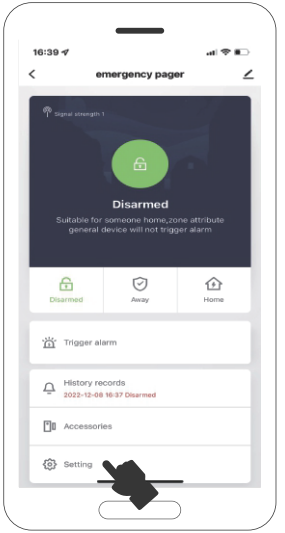

② Click "Alarm time".

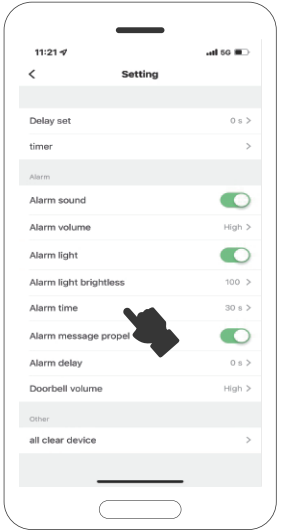

③ Choose the alarm duration according to your needs, and click "Confrim".

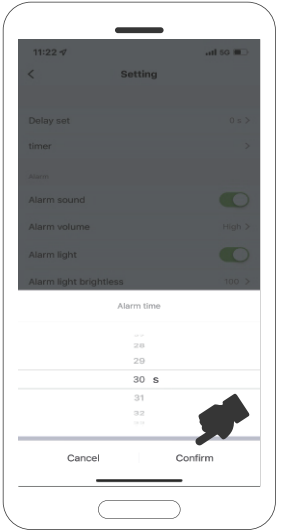

5.Steps to Set Alarm Volume

① At the bottom of the Receiver's page in the APP, Click "Setting".

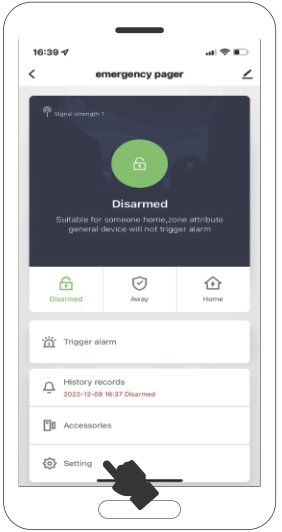

② Click "Alarm volume".

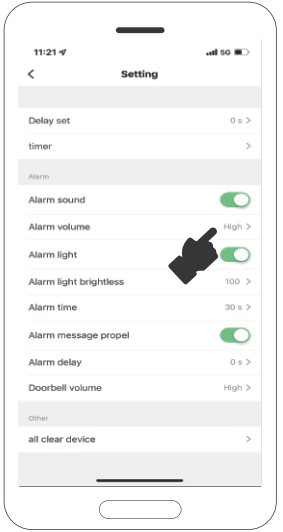

6.Steps to Set Brightness

③ Choose the alarm volume level according to your needs, and click "Confrim".

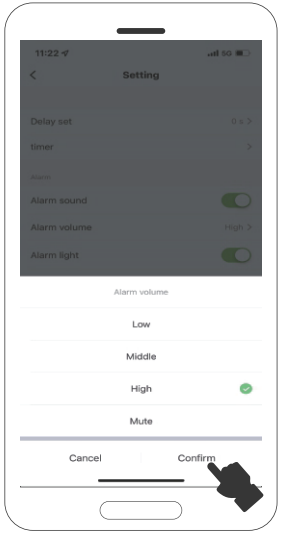

① At the bottom of the Receiver's page in the APP, Click "Setting".

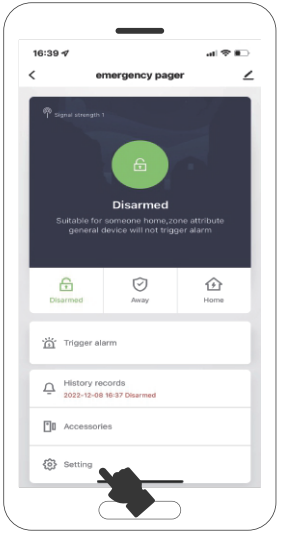

② Click "Alarm light brightness".

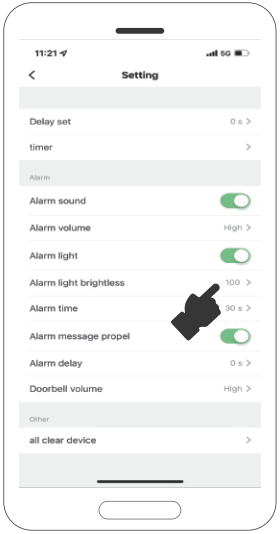

③ Choose the brightness level according to your needs, and click "Confrim".

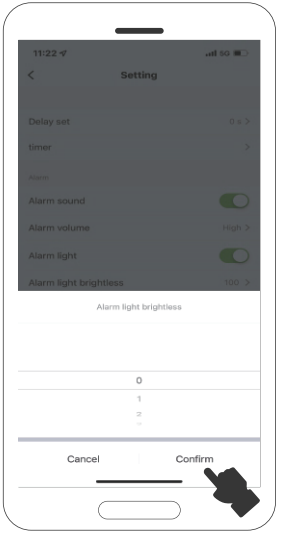

7. Delete SOS Button

① At the bottom of the Receiver's page in the APP, Click "Accessories".

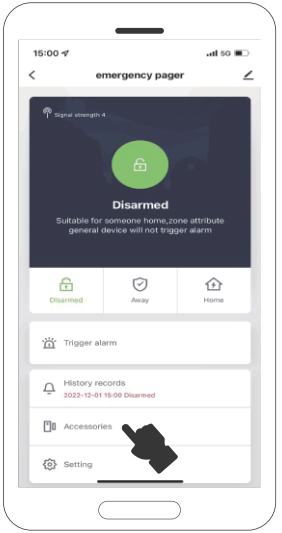

② Slide to the left.

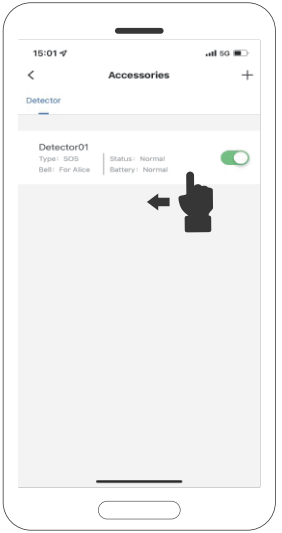

③ Click "Delete".

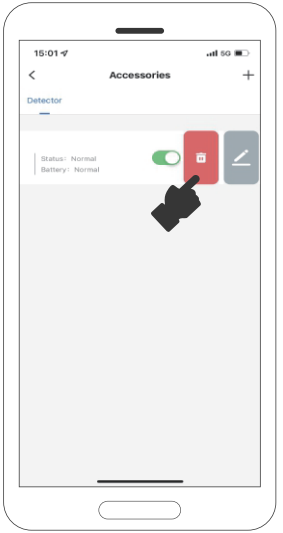

④ Click "Confirm".

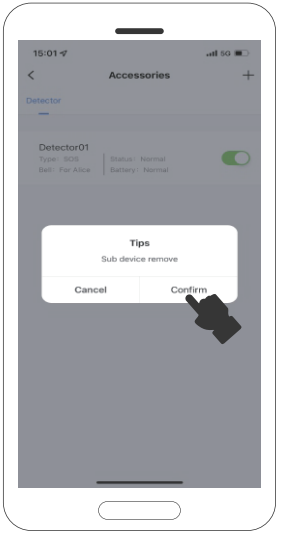

8. Clear all accessories

① At the bottom of the Receiver's page in the APP, Click "Setting".

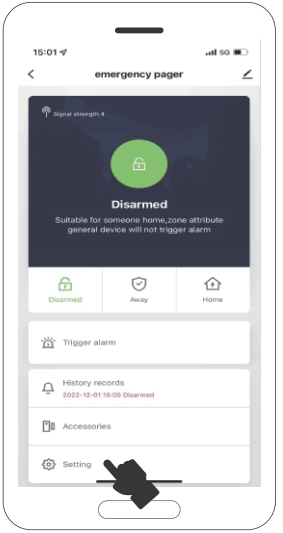

② Click "all clear device".

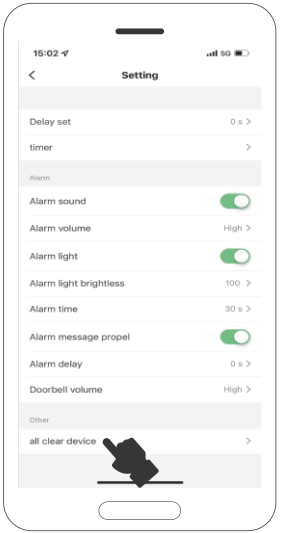

9. Unbind mobile APP

③ Click "Conflrm".

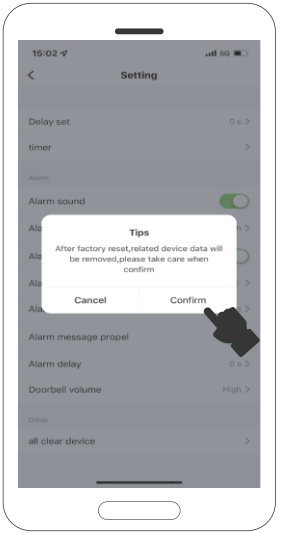

① Click" ∠ "on the upper right corner of the Receiver's page in the APP.

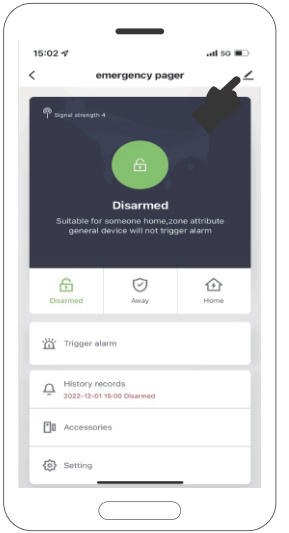

② Click “Remove Device”.

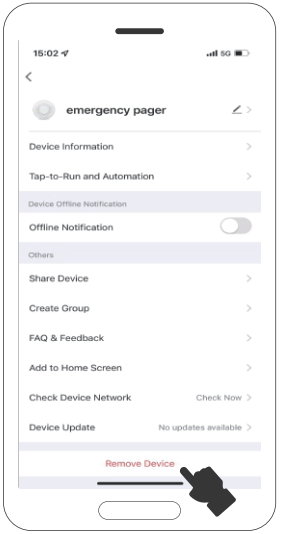

06 Installation

1. Receiver Installation

① Installation Distance

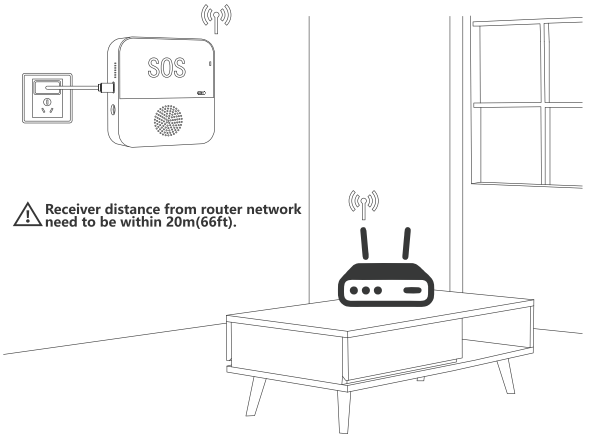

⚠ Receiver distance from router network need to be within 20m(66ft).

⚠ APP's Function can not be used if the Receiver was not connected with APP via WiFi.

② **2 ways to place**

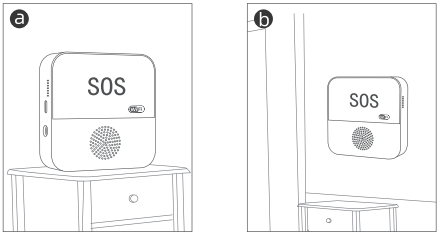

1. On the table

2. Wall mounting

③ **Wall-mounted installation steps**

a Mark the wall with 2 mounting holes locations, and drill 2 wall plugs in 2 holes

b Use a Phillips screwdriver to twist in 2 screws in 2 holes in clockwise direction

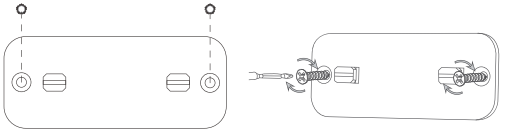

c Turn down the Receiver corresponding to the hanging plate buckle

d Receiver plugs in USB power cable

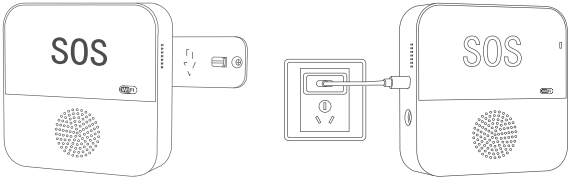

2.SOS Button Battery Change



Phone Alert
You need to open the notification switch on TUYA APP and your phone settings so that your phone can receive the alarm message and sound the alert.

07 Notes

① **The distance between the Receiver and WiFi Signal needs to be less than 20m/66ft (the closer the better).**

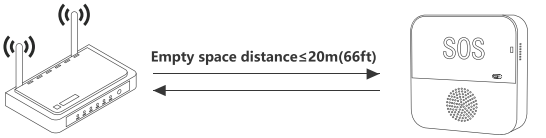

② **SOS Button needs to use within 70m(230ft) range of the Receiver.**

⚠So the SOS Button cannot be brought outside.

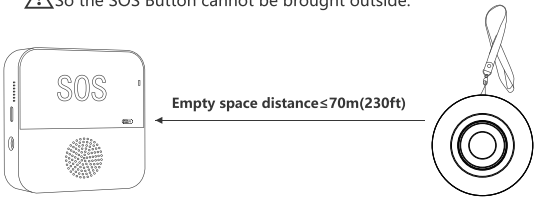

08 Specification

- **Operating voltage: 5V**
- **Static current: ≥60mA**
- **Alarm current: ≤200mA**
- **Wireless frequency: 433.92MHz**
- **Wi-Fi: IEEE 802.11 b/g/n 2.4G**
- **Working temperature: -10℃~50℃**

09 Q&A

① **Q: Does the Receiver need to plug in USB power cable all the time?**

A: For the regular Receiver, the Receiver need to plug in USB power cable all the time.For the Receiver with rechargeable battery, it doesn't need to be plugged into a USB cable at all times when it's fully charged. Fully charge the receiver, it will still work well even if the power goes out in the house. You can find the remaining battery in the TUYA APP to decide whether to charge.

② **Q: What if the SOS Button cannot make the Receiver alarm?**

A: **1.** Please check the SOS Button to see if it has been paired with the Receiver successfully.

2. Please check if the SOS Button is still powered (Press the SOS Button to see if it can light up.)

3. Please make sure the SOS Button use within 230ft/70m range of the Receiver

③ **Q: What if the Receiver cannot connect to smartphone?**

A: **1.** Please make sure the smartphone and Receiver are in the same WiFi Network.

2. The distance between the Receiver and WiFi Signal needs to be less than 66ft/20m (the closer the better).

3. Please check if the WiFi frequency is 2.4GHz Wi-Fi.

④ **Q: Can I take the SOS Button outside?**

A: A: No, SOS Button need to be use within 230ft/70m range of the Receiver, and the Receiver need to be placed within 66ft/20m range of the Receiver (the closer the better).

10 Attention

Dear Customer:
Thank you very much for buying our WIFI wireless pager. Since this is a WiFi-connected smart product, its operating speed is related to the stability of your home wireless network, as well as the stability of your cell phone's wireless signal.
When the network is stable, press and hold the SOS Button, the Receiver will immediately alarm and send a signal to the cell phone TUYA APP.
When the network state is not stable, the Receiver may not receive the signal and can not alarm. At this time, you can press the SOS Button several times until the Receiver alarms. As long as the Receiver has issued an alarm sound, it will send a signal to the cell phone TUYA APP, the phone will receive an alert message.
This is our new product, we are very concerned about our user experience, we hope to do better, so that more customers are satisfied with our products. If you have any questions, please feel free to contact us via Amazon email and we will definitely provide a satisfactory answer.

11 After sales service

Service Guarantee：
We provide 30 days return service.
Our product manuals have detailed operating instructions to help you better use our products.
You can also watch the operation video in the product page, or contact us to get the operation video.
If you have any questions, you can contact us through Amazon email, we will definitely provide you with satisfactory after-sales service.